F30-F30A

Polycoat / Emaillé - Polycoat / Enamelled - Polycoat / Emailliertes
1/2" ou 3/4" - 1/2" or 3/4" - 1/2" oder 3/4"

A : Antilapage / Non-spill edge / Antikleckerkante

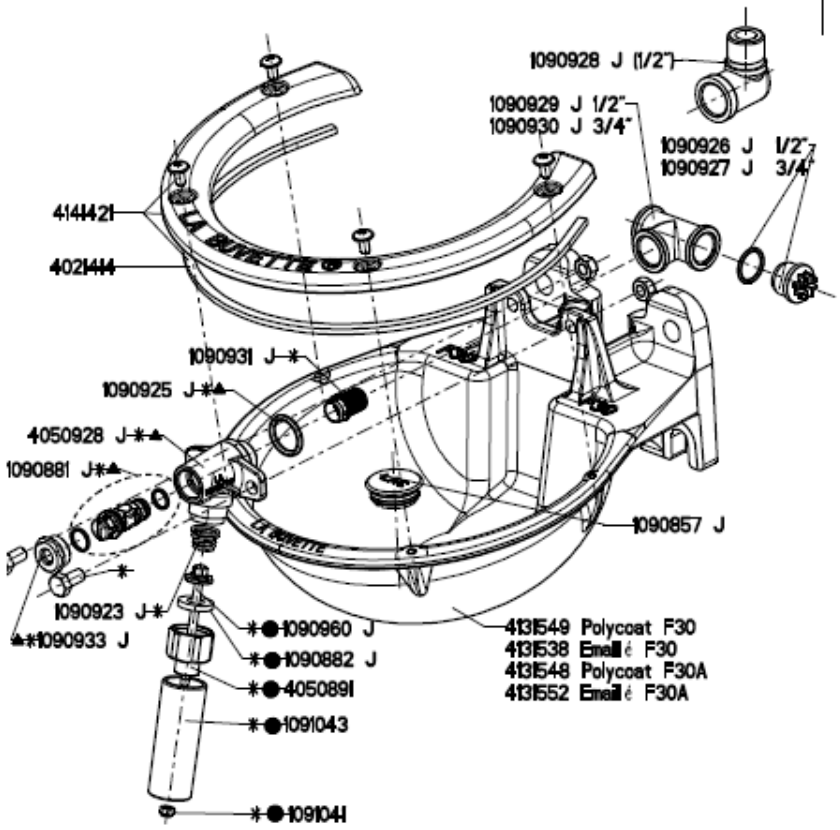

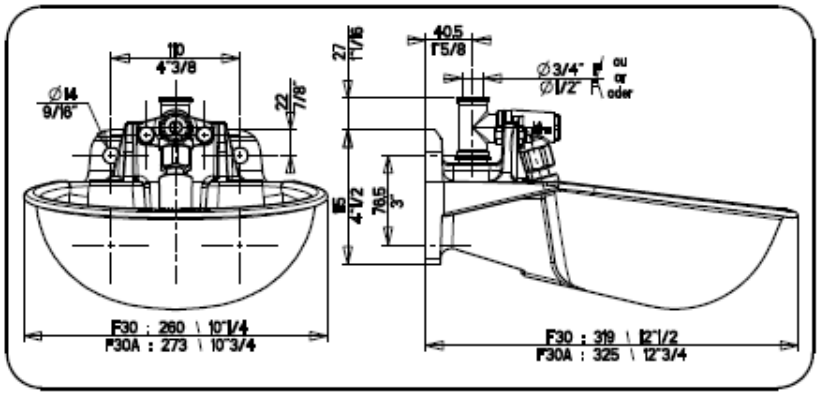

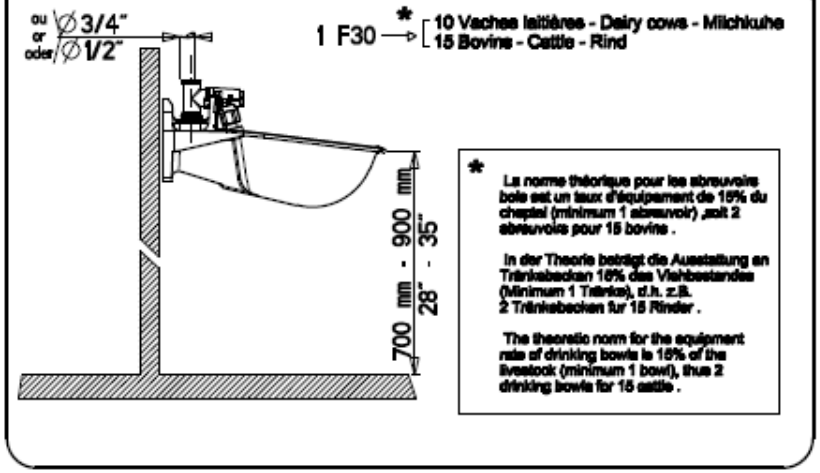

* La norme théorique pour les abreuvoirs bols est un taux d'équipement de 15% du cheptel (minimum 1 abreuvoir) ,soit 2 abreuvoirs pour 15 bovins .

In der Theorie beträgt die Ausstattung an Tränkebecken 15% des Viehbestandes (Minimum 1 Tränke), d.h. z.B. 2 Tränkebecken fur 15 Rinder .

The theoretic norm for the equipment rate of drinking bowls is 15% of the livestock (minimum 1 bowl), thus 2 drinking bowls for 15 cattle .

LA BUVETTE ®
Parc d'activites Ardennes Emeraude
Rue Maurice Perin - CS 50749 Tournes
F-08013 CHARLEVILLE-MEZIERES Cedex FRANCE
TEL : 03.24.52.37.20 - FAX : 03.24.52.37.24
Int. : +33.3.24.52.37.23 Int. : +33.3.24.52.37.24
S.A.V. : 03.24.52.37.27 - FAX : 03.24.52.37.24
Internet : www.labuvette.com
e-mail : commercial@labuvette.com
sav@labuvette.com

● 1090875 J
* 1090924 J
▲ 4050928 J

N° 4690226 -02/2015

Branchement - Connection - Anschluss

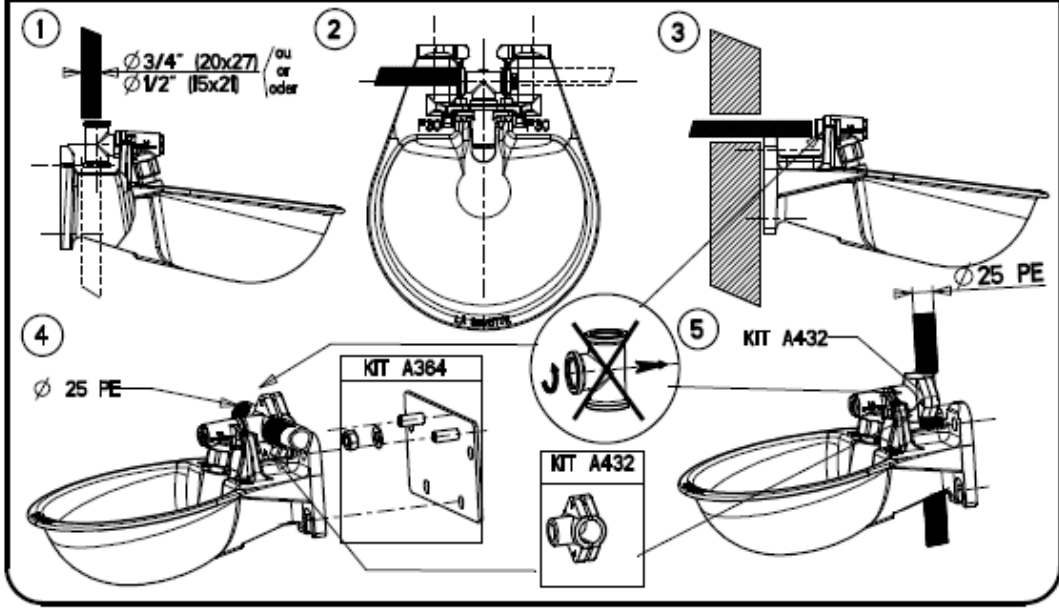

Pression maxi Maxi pressure Maxi Wasserdruck
6 Kg/cm² 87.06 lbs/□"

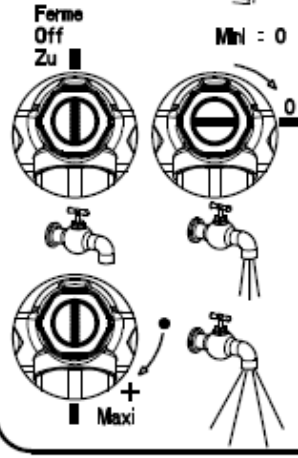

Pression-Pressure Wasserdruck Kg/cm² lbs/□"	Débit-Water flow Wasserdurchfluss L/mn-USG/mn
	Maxi
0,5 ⇨ 1 kg 7.25 ⇨ 14.51 lbs	4 ⇨ 8 1 ⇨ 2.11
1 ⇨ 2 kg 14.51 ⇨ 29.02 lbs	8 ⇨ 12 2.11 ⇨ 3.16
2 ⇨ 4 Kg 29.02 ⇨ 58.04 lbs	12 ⇨ 15 3.16 ⇨ 3.95
+ 4 Kg + 58.04 lbs	20 5.3
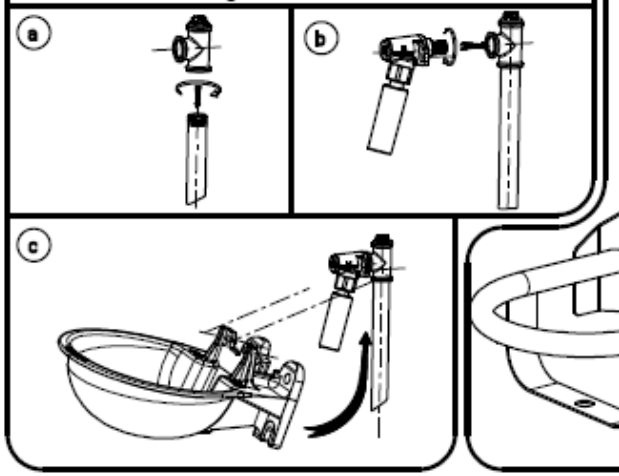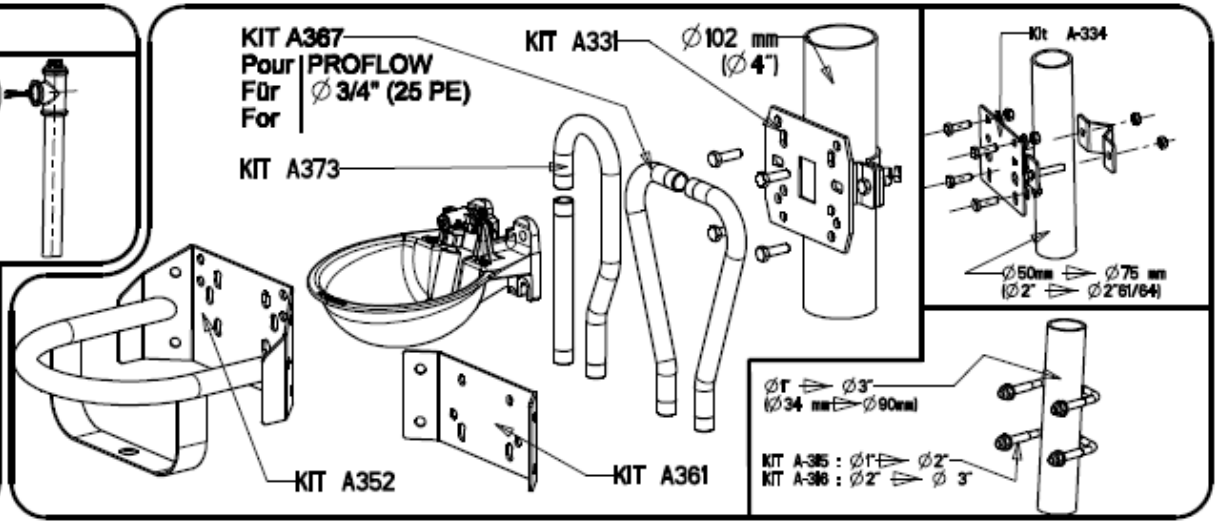
Montage - Installation